THE BEACON

1954

Fisher College Library
3 5620 50557533 6

Digitized by the Internet Archive
in 2014

https://archive.org/details/fisherjuniorcoll1954unse

THE BEACON 1954

FISHER JUNIOR COLLEGE

118 Beacon Street

Boston, Massachusetts

The Alma Mater

Refrain—

We lift up our voic-es and sing — — Al-legiance to Fisher we bring — We

join in this song with a cheer - There is no other school so dear To

you we do pledge loy-al-ty — To Des-ti-ny you've given us the Key —

Fisher we love you. Your stand-ards are so true Fisher in our hearts you'll always be.

BEACON STAFF

Lois Knaiger

Doris Slauer

Carol Yaffa

Libby Barrett

Louise Sherman

Ann McLean

Eleanor Schwartz

Nancy Schultz

Jane Landers

Joan Bartlett

Elizabeth Baver

Mona Mahanna

Joan MacDonald

Faye Robbins

Mavis Bentley

Adviser: Jean F. Cunningham

DORIS

Sanford L. Fisher, B.S., Ed.M.

A Message from the President

Have you ever flown over the countryside of our great nation and watched the pattern of the earth beneath you — the sand-trapped golf courses, lovely lakes, wooded sections of various size, cities here and there, and the patchwork quilt of brown and green farmlands?

This changing beauty as it unfolds before you did not just happen by chance. Those great stretches of farmland which form the basket of our nation were once a vast wooded area. Man, because of need, through powers resident within himself, by physical effort, cleared small patches of land by cutting trees, burning stumps, and breaking sod so that plantings could be made and harvests gathered in.

Today is no different — in principle. Though we read in magazines of secretarial trained men and women who today are presidents of banks, railroads, public utilities and nationally known department and specialty stores, these people have used the same personal characteristics to build their vocation as did the farmer. The upward climb has been characterized by hard work, long hours, never giving up because of difficulty, interest in the job, seeing one's self as part of a team, and thinking in terms of executive or administrative means rather than one's own personal pleasure.

Today has been our day at Fisher Junior College for we have shared with you the best that experience has taught us — both in the classroom and in extra-curricular activities. But tomorrow is all yours — parents and teachers stand aside. You are now on your very own — with the privilege of duplicating and extending that which has been achieved in the past; or perhaps venturing into completely new and unchartered fields. But in any event it will be the touch of your hand and your mind rather than ours.

Some of you will be satisfied with the status quo; others with mediocrity; but here and there a few of you will combine ideals and ideas with work to prove that today's and tomorrow's opportunities and privileges are as good as or better than yesterday's. So from these touring years of experience I will challenge you to better yourselves constantly in attitude and adventure. Seek out avenues of service, use these as stepping stones, keep your mind open, and never stop learning. This attitude will make it possible for you to leave a mark high enough on the wall of time to make you and those who know you proud.

ADMINISTRATION

MYRON C. FISHER, JR., B.S. in Ed.
Administrative Dean

ALBERT L. FISHER, B.S. in Ed., Ed. M.
Administrative Dean

ROBERTA C. MacDONALD, A.B., M.C.S.
Academic Dean

JOSEPH J. CARTY, LL. B.
Treasurer

SECRETARIAL STAFF

Shirley Shelton
Rebecca Carter,
Dorothy Schacht

PUBLIC RELATIONS STAFF

Mrs. Elizabeth Slade, Mrs. Edith Hughes

THE FISHER CAMPUS

118 Beacon Street

Administration and Classroom Building

ANDREW HALL
181 Beacon Street

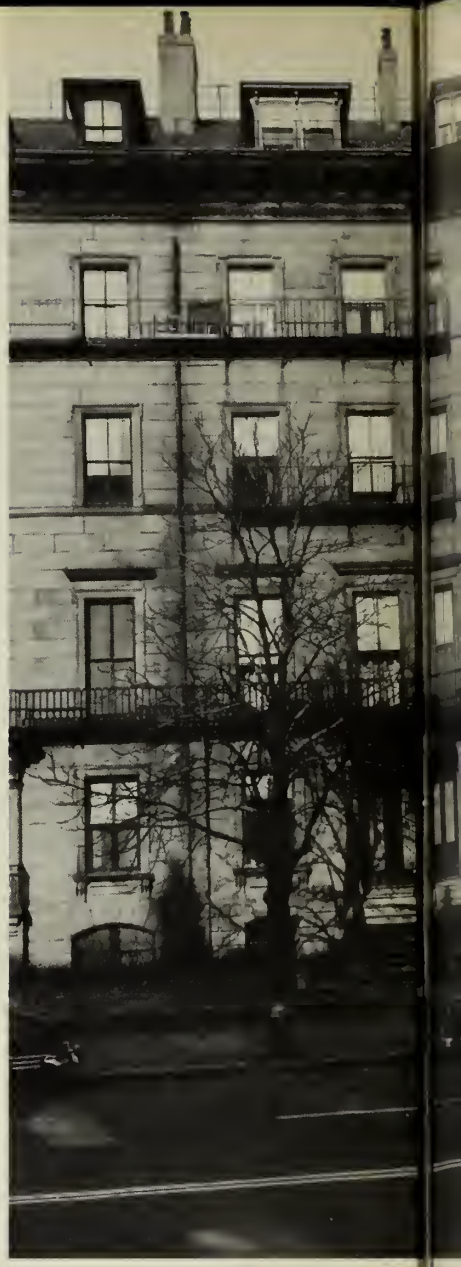

FLORENCE HALL 112
EDMUND HALL 114

The Campus

112 Beacon Street

114 Beacon Street

SARAH MORTIMER HALL

86 Marlborough Street

LAURA BARNES
A.B., LL. B.

JEAN F. CUNNINGHAM
B.S. in Ed., Ed. M.

MADELEINE M. DEVINE
B.S.

THE FISHER

AGNES ADAMS FISHER
A.A.

MARION E. FRITZ

ALICE HURLEY
B.B.A.

FLORENCE PETHERICK
A.B., M.A.

RUTH B. PITT
B.S., M.A.

MARY C. PLANTE

FACULTY 1954

LILIAN I. RINKS
A.B., A.M.

IRENE L. ROMAN
B.S. in Ed.

LURA TAYLOR
Mus.B., M.A.

LILA DAVIS WHITING

OFFICERS OF THE SENIOR CLASS

President: Suzanne Gortner
Vice-President: Sallie Tyler
Treasurer: Ruth Ann Cassidy
Secretary: Nancy Schultz

CAW
FJC
class of '54
doris slaver

JANICE ADAMS
Newbury, Vt.
COURSE: Medical Secretarial
ACTIVITIES: Dramatic Club 1.

RUTH V. ANDERSON
93 Whitney Rd. Medford 55, Mass.
COURSE: Beginning Secretarial

CLAIRE T. ARSENAULT
39 Parkview Dr. Plantsville, Conn.
COURSE: Finishing Secretarial
ACTIVITIES: Dormitory Council 1.

MILDRED AYER
Bradford, N. H.
COURSE: Legal Secretarial
ACTIVITIES: Student Council 2; Fisher Flashes 2; Home Residence President 1, 2.

MARILYN E. BABINE
Whitehall Rd. Amesbury, Mass.
COURSE: Finishing Secretarial
ACTIVITIES: Minstrel Show 1.

ELBA GINA BACCARI
922 Furnace Brook Parkway
Quincy 69, Mass.
COURSE: Beginning Secretarial

MOYA BALDWIN
93 Marble St. Stoneham, Mass.
COURSE: Foreign Trade Secretarial
ACTIVITIES: Glee Glub 1, 2; Dramatic Club 1; Student Council 1, 2; Fisher Flashes 2; Junior Class Secretary; Spanish Club, Treasurer 2; Minstrel Show 2.

ELIZABETH C. BARRETT
38 Hancock St. Bedford, Mass.
COURSE: Executive Secretarial
ACTIVITIES: Student Council 1, 2; Fisher Flashes 1; Dramatic Club 1; Spanish Club 2; Beacon Staff 2; Minstrel Show 2; Dad and Daughter Night 2.

SYNIA CYNTHIA BARTKUS
Lowell Rd. Concord, Mass.
COURSE: Legal Secretarial
ACTIVITIES: Class Treasurer 1; Minstrel Show 2.

JOAN BARTLETT
657 Dewey St. W. Springfield, Mass.
COURSE: Beginning Secretarial
ACTIVITIES: Glee Club 1; Beacon Staff 1.

ELIZABETH ANN BAUER
13 Porter Ave. Bloomfield, Conn.
COURSE: Finishing Secretarial
ACTIVITIES: Minstrel Show 1; Beacon Staff 1; Student Council 1; Fisher Flashes 1; Dad and Daughter Night 1.

LOUISE BAYERLE
Enfield, N. H.
COURSE: Finishing Secretarial
ACTIVITIES: Glee Club 1; Inter-Dorm Council 1; Minstrel Show 1.

MAVIS BENTLEY
39 Arnold St. Methuen, Mass.
COURSE: Radio Secretarial
ACTIVITIES: Glee Club 1, 2; Fisher Flashes 2; Dad and Daughter Night 1, 2; Mother-Daughter Tea Committee 1; Minstrel Show 2; Daisy Chain 1; Beacon Staff 2; Dormitory Treasurer 1; Dormitory Secretary 2.

LOUISE S. BERRINI
43 Trafford St. Quincy 69, Mass.
COURSE: Executive Secretarial
ACTIVITIES: Minstrel Show 2.

MARJORIE BOWMAN
61 Bayview St. Quincy 69, Mass.
COURSE: Finishing Secretarial

NANCY ANN BROWN
Raymond, Me.
COURSE: Medical Secretarial

MARLENE BULL
87 Lake St. Bristol, N. H.
COURSE Finishing Secretarial, (Medical)

BARBARA FLORENCE BURKE
Main St. Norfolk, Mass.
COURSE: Executive Secretarial
ACTIVITIES: Student Council 2; Daisy Chain 1; Fisher Flashes 1; Dad and Daughter Night 1; Beacon Staff 1.

EVELYN BURNHAM
71 Perry St. Stoughton, Mass.
COURSE: Executive Secretarial
ACTIVITIES: Student Council 2; Minstrel Show 2.

PRISCILLA BURNHAM
Water St. Duxbury, Mass.
COURSE: Medical Secretarial

JUDITH ANN CAPEN
39 Silver Rd. Brockton, Mass.
COURSE: Foreign Trade Secretarial
ACTIVITIES: Student Council Secretary 1, President 2; Glee Club Accompanist 1; Spanish Club 2; Minstrel Show 2; Dad and Daughter Night 2.

BEVERLY CARVER
Odell Park Groveton, N. H.
COURSE: Medical Secretarial

RUTH ANN CASSIDY
149 Church St. W. Roxbury, Mass.
COURSE: Executive Secretarial
ACTIVITIES: Junior Prom Committee 1; Student Council 2; Minstrel Show 2; Class Treasurer 2.

JANET CHRISTIAN
South Main St. Nashua, N. H.
COURSE: Finishing Secretarial
ACTIVITIES: Fisher Flashes 1; Student Council 1; Dad and Daughter Night 1.

MYRNA LORRAINE CLARK
Cross St. Topsfield, Mass.
COURSE: Medical Secretarial
ACTIVITIES: Fisher Flashes 1, 2; Glee Club 1; Dance Committee 1; Minstrel Show 2; Mother-Daughter Tea Committee 1.

NANCY COGGAN
141 South Main St. Cohasset, Mass.
COURSE: Beginning Secretarial

MARY CONLON
52 Irving St. Bristol, Conn.
COURSE: Executive Secretarial
ACTIVITIES: Student Council 1, 2; Dramatic Club 1; Dad and Daughter Night 1; Glee Club 1; Fisher Flashes 1.

LEAH CATHERINE CRONIN
23 Peabody St. Newton, Mass.
COURSE: Legal Secretarial
ACTIVITIES: Fisher Flashes 1, 2; Minstrel Show 2; Dad and Daughter Night 2.

ANN MARIE DAVIS
Glezen Lane, Wayland, Mass.
COURSE: Finishing Secretarial

DORIS JEAN DAVIS
30 Ames St. Somerville, Mass.
COURSE: Medical Secretarial

JANE E. DONLAN
81 Railroad Ave. Norwood, Mass.
COURSE: Medical Secretarial
ACTIVITIES: Glee Club 1; Get-acquainted Committee 1.

RITA DONOGHUE
25 Duffolk St. Cambridge, Mass.
COURSE: Foreign Trade Secretarial
ACTIVITIES: Fisher Flashes 1, 2; Minstrel Show 2; Spanish Club, Vice-President 2; Mother and Daughter Tea Committee 1.

NANCY FARRAR
560 Milk St. Fitchburg, Mass.
COURSE: Executive Secretarial
ACTIVITIES: Fashion Show 1; Dad and Daughter Night 1, 2; Student Council, Dorm Social Chairman 2; Minstrel Show 2.

NANCY FARRELL
29 Summerhill St. Stoneham, Mass.
COURSE: Finishing Secretarial

GLORIA FINO
88 Stanton Ave. Revere, Mass.
COURSE: Finishing Secretarial

JUDITH ANN FOWLER
157 Central St. Mansfield, Mass.
COURSE: Beginning Secretarial

ALBERTA FRANTELLO
23 Water St. Quincy, Mass.
COURSE: Executive Secretarial
ACTIVITIES: Student Council 1, 2; Prom Committee 1; Student Council Social Committee Chairman 2; Dramatic Club 1; Minstrel Show Chairman 2.

MARILYN GIBBONS
667 Lowell St. Lawrence, Mass.
COURSE: Executive Secretarial
ACTIVITIES: Glee Club 1, 2; Minstrel Show 2.

CONSTANCE ANN GIROUX
114 North Ave. Skowhegan, Me.
COURSE: Radio Secretarial
ACTIVITIES: Glee Club 1; Student Council 2; Dorm Council 2; Social Chairman 2; Minstrel Show 2.

CAROLE GLICKMAN
55 Arnold St. Westfield, Mass.
COURSE: Beginning Secretarial

MARGARET ANN GLOW
Brookline St. E. Pepperell, Mass.
COURSE: Finishing Secretarial
ACTIVITIES: Glee Club 1.

NATALIE GOLDMAN
147 Washington Ave. Chelsea, Mass.
COURSE: Medical Secretarial
ACTIVITIES: Glee Club 1.

CAROL ANN GORDON
1831 Hyde Park Ave.
Readville, Mass.
COURSE: Medical Secretarial

H. SUZANNE GORTNER
97 Franklin St. Greenfield, Mass.
COURSE: Legal Secretarial
ACTIVITIES: Dad and Daughter Night 1, 2; Minstrel Show 2; Fisher Flashes 1, 2; Student Council 2; Class President 1, 2; Social Chairman, Andrew Hall 1; Get-acquainted Night Committee 1; Mothers' Tea 1.

JOAN GUIOU
24 Elm St. Fort Fairfield, Me.
COURSE: Executive Secretarial
ACTIVITIES: Dramatic Club 1; Student Council 1; Fisher Flashes 2.

CARLENE RUTH HAGEN
47 Milk St. Methuen, Mass.
COURSE: Radio Secretarial
ACTIVITIES: Glee Club 1, 2; Fisher Flashes 1, 2; Dramatic Club 1.

CLEORA MARION HAM
Springfield, Me.
COURSE: Radio Secretarial
ACTIVITIES: Glee Club 1; Home Residence Club 1, 2; School Supply Store Manager 1, 2.

ALTHEA HANSCOM
Springfield, Me.
COURSE: Legal Secretarial
ACTIVITIES: Treasurer, Edmund Hall 2.

SANDRA JUNE HARRIS
30 Surfside Rd. Lynn, Mass.
COURSE: Beginning Secretarial

JANICE RUTH HERMANCE
49 Sixth Ave. Gloversville, N. Y.
COURSE: Finishing Secretarial
ACTIVITIES: Minstrel Show 1; Fisher Flashes 1; Glee Club 1.

SYLVIA HILL
6 Garfield St. Maynard, Mass.
COURSE: Finishing Secretarial
ACTIVITIES: Student Council 1.

SHIRLEY HODGES
318 Pearl St. Stoughton, Mass.
COURSE: Finishing Secretarial

JANICE MARION HODGKINS
443 Main St. Westbrook, Me.
COURSE: Finishing Secretarial
ACTIVITIES: Minstrel Show 1; Student Council 1; Fisher Flashes 1; Glee Club 1.

PATRICIA HOGAN
34 Fayette St. Cambridge, Mass.
COURSE: Legal Secretarial
ACTIVITIES: Glee Club 1.

SARAH JANE HOLLINGDALE
128 Grove St. Augusta, Me.
COURSE: Beginning Secretarial

MARILYN JEAN HOUGHTON
38 Lebanon St. Southbridge, Mass.
COURSE: Beginning Secretarial
ACTIVITIES: Glee Club 1; Fisher Flashes 1.

MARGARET E. JACKMAN
28 Crescent St. Bradford, Me.
COURSE: Beginning Secretarial

MARGARET ANN KELLY
104 Cedar St. Hyannis, Mass
COURSE: Finishing Secretarial
ACTIVITIES Minstrel Show 1.

LOUISE M. KEMP
R.F.D. 2 Newport, N. H.
COURSE: Finishing Secretarial
ACTIVITIES: Glee Club 1; Minstrel Show 1; Fisher Flashes 1.

LOIS PEARL KNIAGER
1086 Hooksett Rd. Manchester, N. H.
COURSE: Finishing Secretarial
ACTIVITIES: Beacon Staff 1; Minstrel Show 1; Dad and Daughter Night 1.

INGE KROENCKE
Hyndsville, N. Y.
COURSE: Executive Secretarial
ACTIVITIES: Dorm Council 2; House Clerk 2.

CHRISTINE LAMPINEN
106 Waltham St. Maynard, Mass.
COURSE: Beginners' One-Year
ACTIVITIES: Glee Club 1.

JANE H. LANDERS
W. Falmouth, Mass.
COURSE: Foreign Trade Secretarial
ACTIVITIES: Beacon Staff 2; Fisher Flashes 2; Glee Club 1, 2; Minstrel Show 2; Dad and Daughters' Night 2; Spanish Club 2.

BARBARA SARAH LANDRY
5 High St. Hallowell, Me.
COURSE: Medical Secretarial

JOSEPHINE M. LANDRY
101 Browne St. Brookline, Mass.
COURSE: Executive Secretarial
ACTIVITIES: Mother and Daughter Tea Committee 1.

PAULINE LANOUETTE
13 Spruce St. Lawrence, Mass.
COURSE: Medical Secretarial
ACTIVITIES: Glee Club 1; House Clerk, Florence Hall 2; Dad and Daughter Night 1; Minstrel Show 2; Dorm Council 2.

SONJA LARSEN
86 Barton St. Presque Isle, Me.
COURSE: Beginners' One-Year

SHIRLEY LAVANGIE
79 Brow Ave. S. Braintree, Mass.
COURSE: Finishing One-Year

JANET LEACH
Blue Horizons Thetford Hill, Vt.
COURSE: Beginners' One-Year
ACTIVITIES: Glee Club 1; Florence Hall Social Chairman 1.

BARBARA B. LEBLANC
102 Church St. Westwood, Mass.
COURSE: Medical Secretarial
ACTIVITIES: Glee Club 2.

HELEN LEHR
25 Buckthorn Terr. Winthrop, Mass.
COURSE: Medical Secretarial
ACTIVITIES: Student Council 2; Glee Club 1.

JANET LEWIS
31 Blaine St. Brockton 6, Mass.
COURSE: Beginners' One-Year
ACTIVITIES: Glee Club 1.

LIVIE LIELBARDIS
20 Bethany St. New Brunswick, N. J.
COURSE: Medical Secretarial
ACTIVITIES: Fisher Flashes 1, 2; Glee Club 2; Home Residence Club 2; Minstrel Show 2.

NANCY LINSCOTT
Kingston, N. H.
COURSE: Beginners' One-Year

MARIE LOCKWOOD
217 School St. Belmont, Mass.
COURSE: Legal Secretarial
ACTIVITIES: Minstrel Show 2; Mother and Daughter Tea Committee 1.

JANET MARITA LUNDSKOG
50 Montvale Rd. Woburn, Mass.
COURSE: Executive Secretarial
ACTIVITIES: Fisher Flashes 1; Glee Club 1; Daisy Chain Marshall 1; Fashion Show Usher 1; Junior Prom Committee 1.

MARILYN LUNNY
73 Smith St. Roxbury, Mass.
COURSE: Foreign Trade Secretarial
ACTIVITIES: Fisher Flashes 1, 2, Editor 2; Spanish Club 2; Dramatic Club 1; Chairman, Mother and Daughter Tea 1; Minstrel Show 2; Christmas Dance Committee 1.

JOAN MACDONALD
24 Weybosset St. Mattapan, Mass.
COURSE: Legal Secretarial
ACTIVITIES: Student Council 2; Beacon Staff 2; Glee Club 1, 2; Daisy Chain 1; Minstrel Show 2; Junior Prom Queen's Court 1; Graduation Usher 1.

SHIRLEY A. MacGOLDRICK
11 Hilldale Rd. S. Weymouth, Mass.
COURSE: Executive Secretarial
ACTIVITIES: Glee Club 1.

MARGARET MacPHERSON
1206 Boylston St. Brookline, Mass.
COURSE: Executive Secretarial
ACTIVITIES: Mother and Daughter's Tea Committee 1.

BARBARA JEAN MADDEN
55 Louis St. Hyannis, Mass.
COURSE: Finishing One-Year
ACTIVITIES: Glee Club 1; Fisher Flashes 1.

ANN MAGEE
Leicester, N. Y.
COURSE: Foreign Trade Secretarial
ACTIVITIES: Dad and Daughter Night 1.

MONA MARY MAHANNA
111 Readville St. Readville, Mass.
COURSE: Executive Secretarial
ACTIVITIES: Student Council 2; Beacon Staff 2; Glee Club 1, 2; Minstrel Show 2; Daisy Chain 1; Graduation Usher 1 .

JUNE MARIE MALETTE
1215 Washington St.
E. Weymouth, Mass.
COURSE: Medical Secretarial
ACTIVITIES: Glee Club 1, 2; Dramatic Club 1; Vice-President of Junior Class; Student Council 1; Minstrel Show 2.

JOAN MALLETT
535 High St. Bath, Me.
COURSE: Medical Secretarial
ACTIVITIES: Glee Club 1.

JACQUELYN W. MARCH
S. Bridgeton, Me.
COURSE: Legal Secretarial
ACTIVITIES: Dramatic Club 1.

LORRAINE MARCHILDON
Amherst, N. H.
COURSE: Beginners' One-Year

NANCY ANNA MARIANO
136 Fuller St. Dorchester 24, Mass.
COURSE: Beginners' One-Year
ACTIVITIES: Glee Club 1; Student Council 1.

JUNE MARSCHAT
16 Vine St. Reading, Mass.
COURSE: Executive Secretarial
ACTIVITIES: Glee Club 1.

GRACE MARIE MATHESON
94 Central St. Ipswich, Mass.
COURSE: Finishing One-Year
ACTIVITIES: Glee Club 1.

JANET ELAINE MAYCOCK
Lorena Rd. Rome, N. Y.
COURSE: Medical Secretarial

AGNES M. McALISTER
300 Riverside St. Portland, Me.
COURSE: Medical Secretarial
ACTIVITIES: Dad and Daughter Night 1; Mother and Daughter Tea 1.

ELAINE McINTIRE
112 Salem St. Boston, Mass.
COURSE: Medical Secretarial
ACTIVITIES: Opening Assembly Committee 1.

JOAN McLAUCHLAN
419 E. Bremer St. Cadillac, Mich.
COURSE: Legal Secretarial

ANN MARTENA McLEAN
77 Ridgewood Ave. Hyannis, Mass.
COURSE: Finishing One-Year
ACTIVITIES: Glee Club 1; Beacon Staff 1.

CAROLYN SUE McMACKIN
Scarborough, Me.
COURSE: Medical Secretarial

JOAN MEDEIROS
Forest St. N. Falmouth, Mass.
COURSE: Executive Secretarial
ACTIVITIES: Glee Club 1; Dad and Daughter Night 1, 2; Mother's Tea 1.

NATALIE MESNICK
58 Cherry St. Gloucester, Mass.
COURSE: Radio Secretarial
ACTIVITIES: Dad and Daughter Night 1; Minstrel Show 2.

JOAN MICHALAROS
30 Whitney St. Roxbury, Mass.
COURSE: Beginners' One-Year
ACTIVITIES: Student Council 1.

JANET LOUISE MILLER
59 Meriam St. Wakefield, Mass.
COURSE: Medical Secretarial
ACTIVITIES: Fisher Flashes 1; Glee Club 1; Junior Prom Committee 1.

MARILYN MILLER
613 Overton Pl. Long Branch, N. J.
COURSE: Finishing Secretarial

SANDRA RUTH MILLER
95 Sutherland Rd. Brighton, Mass.
COURSE: Finishing Secretarial

BARBARA ELAINE MOOERS
498 Brunswick Ave. Gardiner, Me.
COURSE: Beginners' One-Year
ACTIVITIES: Glee Club 1; Home Residence Club 1.

ADELE MORIN
Broadway St. W. Yarmouth, Mass.
COURSE: Executive Secretarial
ACTIVITIES: Glee Club 1; Dad and Daughter Night 1.

ELSIE MAE MULNITE
Graham Rd. Broad Brook, Conn.
COURSE: Finishing One-Year
ACTIVITIES: Fisher Flashes 1; Glee Club 1.

MARILYN NICKERSON
Clark's Harbour
Shelby County, Nova Scotia
COURSE: Beginners' One-Year

JANE E. NORD
577Country Way Egypt, Mass.
COURSE: Medical Secretarial

JUDITH NOWELL
63 Chestnut St. Andover, Mass.
COURSE: Finishing One-Year
ACTIVITIES: Glee Club 1.

EDNA FRANCES O'BRIEN
410 Lafayette Rd. Hampton, N. H.
COURSE: Finishing One-Year

GLORIA PADILLA
207 A Bonifacio, San Juan, Rizal
Philippine Islands
COURSE: Executive Secretarial

MAUREEN PALMER
27 Chaflin Rd. Brookline, Mass.
COURSE: Executive Secretarial

MAXINE PERSON
175 W. Cedar St. Newington, Conn.
COURSE: Beginners' One-Year
ACTIVITIES: Glee Club 1.

BARBARA MAY PETUMENOS
82 Center St. Nantucket, Mass.
COURSE: Medical Secretarial
ACTIVITIES: Glee Club 1, 2; Chairman, Opening Assembly Committee for Junior Week 1.

MARCIA PICKHARDT
Deerfield, Mass.
COURSE: Beginners' One-Year
ACTIVITIES: Florence Hall, Treasurer 1; Dorm Council 1.

MURIEL PROVENCHER
24 W. North St. Manchester, N. H.
COURSE: Executive Secretarial
ACTIVITIES: Glee Club 1; Dramatic Club 1; Dad and Daughter Night 1; Minstrel Show 2.

CAROL ANN QUIMBY
32 Farrin St. Bath, Me.
COURSE: Medical Secretarial
ACTIVITIES: Student Council 2.

JOAN RAMSAY
38 Pickering St. Manchester, N. H.
COURSE: Executive Secretarial
ACTIVITIES: Glee Club 1; Fisher Flashes 1; Dad and Daughter Night 1; Spanish Club 2.

FRANCES RANNEY
296 Safford St. Wollaston, Mass.
COURSE: Finishing One-Year

LOUISE REGAN
47 Myrtle Ave. Portsmouth, N. H.
COURSE: Beginners' One-Year

AVIS LUCILLE RICH
54 Intervale Ave. Saugus, Mass.
COURSE: Foreign Trade Secretarial
ACTIVITIES: Spanish Club, President 2.

JEAN RILEY
88 School St. Middleboro, Mass.
COURSE: Executive Secretarial
ACTIVITIES: Minstrel Show 2; Dad and Daughter Night 1.

NORMA RISDAL
188 Oreen St. Fairhaven, Mass.
COURSE: Finishing Secretarial

FAYE ROBBINS
Union, Me.
COURSE: Executive Secretarial
ACTIVITIES: Dad and Daughter Night 1; Mother and Daughter Tea Committee 1; House Clerk 2; Beacon Staff 2.

CAROL E. ROGERS
13 Prince St. Belmont, Mass.
COURSE: Medical Secretarial
ACTIVITIES: Glee Club 1, 2; Dramatic Club 1.

JUNE M. ROLLINS
Main St. Bingham, Me.
COURSE: Executive Secretarial
ACTIVITIES: Glee Club 1, 2; Dormitory Treasurer 1.

HOPE LOUISE ROSEN
14 Washburn St. Middleboro, Mass.
COURSE: Executive Secretarial
ACTIVITIES: Dad and Daughter Night 1; Glee Club 1; Daisy Chain 1.

MARGOT SIMONE ROUSSIN
48 Bason St. Biddeford, Me.
COURSE: Beginners' One-Year
ACTIVITIES: Dormitory Council 1.

LOIS JEAN RUSSELL
Box 308 Washburn, Me.
COURSE: Radio Secretarial
ACTIVITIES: Daisy Chain 1; Dad and Daughter Night 1; Glee Club 1; Minstrel Show 2.

SHIRLEY M. SAIDNAWEY
79 Kirkland St. Cambridge, Mass.
COURSE: Medical Secretarial
ACTIVITIES: Glee Club 1; Minstrel Show 2.

ANITA LUCIA SCALETTI
Redstone, N. H.
COURSE: Legal Secretarial

NANCY JEAN SCHULTZ
228 Washington St.
Marblehead, Mass.
COURSE: Legal Secretarial
ACTIVITIES: Dramatic Club 1; Glee Club 1; Class Secretary 2; Student Council 2; Fisher Flashes 2; Beacon Staff 2; Minstrel Show 2; Dad and Daughters Night 2.

ELEANOR SCHWARTZ
67 Stewart St. Quincy 69, Mass.
COURSE: Executive Secretarial
ACTIVITIES: Daisy Chain 1; Dad and Daughters Night 1; Beacon Staff 2.

KATRINA SEARS
E. Dennis, Mass.
COURSE: Foreign Trade Secretarial
ACTIVITIES: Home Residence Club 1, 2; Spanish Club 2.

SHIRLEY SHAW
24 Clark St. Somerville, Mass.
COURSE: Legal Secretarial
ACTIVITIES: Student Council 2; Fisher Flashes 2.

LOUISE SHERMAN
1325 Beacon St. Waban 68, Mass.
COURSE: Radio Secretarial
ACTIVITIES: Dad and Daughter Night 1; Mother and Daughters Tea 1; Fashion Show 1; Dramatic Club 1; Fisher Flashes 1, 2; Beacon Staff 2; Minstrel Show 2.

BETTE L. SHUSTER
42 Cottage St. New Bedford, Mass.
COURSE: Medical Secretarial

DOROTHY ANN SYKPECK
78 Walnut St. Holyoke, Mass.
COURSE: Foreign Trade Secretarial
ACTIVITIES: Student Council 1; Glee Club 1; Dad and Daughters Night 1, 2; Daisy Chain 1; Social Chairman (Florence Hall) 2; Dorm Council 2; Spanish Club 2; Minstrel Show 2.

DORIS ANN SLAUER
20 Saturn Rd. Marblehead, Mass.
COURSE: Executive Secretarial
ACTIVITIES: Dramatic Club 1; Student Council 1, 2; Glee Club 2; Beacon Staff 2; Intercollegiate Club 1, 2.

SHIRLEY SMITH
39 Dalrymple St.
Jamaica Plain, Mass.
COURSE: Medical Secretarial
ACTIVITIES: Opening Assembly Committee 1.

NANCY SPEARS
77 Collincote St. Stoneham 80, Mass.
COURSE: Finishing Secretarial

SUE CAROL STOVER
254 Front St. Bath, Me.
COURSE: Legal Secretarial
ACTIVITIES: Glee Club 1.

JANE E. SULLIVAN
52 Beaumont St.
Dorchester 24, Mass.
COURSE: Legal Secretarial
ACTIVITIES: Fisher Flashes 1, 2; Dramatic Club 1.

NANCY SULLIVAN
1 Mathaurs St. Milton 86, Mass.
COURSE: Legal Secretarial
ACTIVITIES: Student Council 1; Minstrel Show 2; Junior Prom Queens Court 1; Graduation Usher 1; Glee Club 1.

KATHRYN SWART
171 Kingsboro Ave.
Gloversville, N. Y.
COURSE: Beginners' One-Year
ACTIVITIES: Student Council 1.

ANN F. TOOKER
468 Woodstock Ave.
Stratford, Conn.
COURSE: Finishing Secretarial

ISABELLE TOWNSEND
Cresent St. Stow, Mass.
COURSE: Legal Secretarial
ACTIVITIES: Glee Club 1.

CORINNE TURNER
154 Washington St. Keene, N. H.
COURSE: Finishing Secretarial
ACTIVITIES: Fisher Flashes 1.

JANET TWOMEY
50 Burdett Ave. Framingham, Mass.
COURSE: Executive Secretarial
ACTIVITIES: Fisher Flashes 1, 2; Beacon Staff 2; Minstrel Show 2; Dad and Daughters Night 2.

SALLIE MARIE TYLER
654 Bloomfield Ave.
Bloomfield, Conn.
COURSE: Finishing Secretarial
ACTIVITIES: Glee Club 1; Fisher Flashes 1; Vice President of Senior Class 1.

JEANNETTE VAINE
Elmwood Rd.
Winchendon Springs, Mass.
COURSE: Finishing Secretarial
ACTIVITIES: Fisher Flashes 1.

MARY C. VALLAS
17 Hamilton St. Quincy, Mass.
COURSE: Executive Secretarial
ACTIVITIES: Dad and Daughters Night 1; Daisy Chain 1.

SYLVIA VAUGHAN
100 Lakeview Ave. Lynn, Mass.
COURSE: Legal Secretary
ACTIVITIES: Fisher Flashes 1.

PATRICIA A. WATSON
79 Willow Ave. Wollaston, Mass.
COURSE: Executive Secretarial
ACTIVITIES: Minstrel Show 2; Fashion Show 1; Fisher Flashes 1.

JUNE BARBARA WHITTIER
Epping St. Raymond, N. H.
COURSE: Executive Secretarial
ACTIVITIES: Daisy Chain 1; Dad and Daughters Night 1.

HARRIET I. WIGRIZER
4 Custer St. Lawrence, Mass.
COURSE: Executive Secretarial
ACTIVITIES: Junior Prom Committee 1; Daisy Chain 1.

BARBARA WIKSTROM
W. Elm St. Pembroke, Mass.
COURSE: Finishing Secretarial
ACTIVITIES: Glee Club 1.

MARILYN LOUISE WOODALL
82 Jefferson Ave. Everett, Mass.
COURSE: Beginners' One-Year
ACTIVITIES: Fisher Flashes 1.

JANICE LOUISE WOODCOCK
284 Turner St. Auburn, Me.
COURSE: Executive Secretarial
ACTIVITIES: Student Council 1; House Clerk 2; House Council 2.

MARCIA WYLIE
131 Davis St. Wollaston, Mass.
COURSE: Medical Secretarial

CAROL YAFFA
156 Dedham St.
Newton Highlands, Mass.
COURSE: Medical Secretarial
ACTIVITIES: Beacon Staff 1.

JOAN ZIMMERMAN
149 Mammoth Rd.
Manchester, N. H.
COURSE: Beginners' One-Year

AMELIA ZOMPA
160 Elm St. Lawrence, Mass.
COURSE: Executive Secretarial
ACTIVITIES: Student Council 2; Mother and Daughter Tea 1; Fashion Show 1.

HISTORY OF THE CL

Barn Dance — October, 1952.

Historic Tour of Old Boston, November, 1952.

Fiftieth Anniversary Birthday Party, January, 1953.

They say that life is just one sweet song, and that's what it was for the class of 1954 of Fisher Junior College. Of course it had its blues along with the smooth waltzes. It all began on a cool fall morning in mid-September, 1952. On that day, a curious, excited group of girls entered the impressive doors of 118 Beacon Street to begin the long journey toward graduation on June 13, 1954 from Fisher Junior College.

But let's start from the beginning and follow this group from their very first uncertain day. You could say it all began with a waltz. Of course the pace kept changing those first few months to many different beats. The class of '54 waltzed in by electing as its leaders Sue Gortner, June Malette, Moya Baldwin, and Synia Bartkus. As everyone was new to everyone else, there were many ups and downs as we all got acquainted. To help us all to know each other, a "Get Acquainted Party" was held. It was not long before most of the girls had at least a nodding acquaintance with the rest of her classmates.

Many of us sang the blues when we started accounting; and when those sets became due, you never heard such sighing and moaning! But we weathered that storm and many another together.

In October, interest for some co-ed activities became evident, so Fisher sponsored a Barn Dance at the "Y" and invited boys from neighboring colleges to attend. A good time was had by all and the girls expressed a desire for more of the same. In November, some of the students went on an historic tour of old Boston and ended up at Durgin Park's for lunch. The informal dance at the Somerset Hotel on November 22 was quite a success. In December we had our Dad and Daughters' night. The theme of the evening, "Fifty-Year Revue," was based on 1953 being the fiftieth anniversary of Fisher Junior College. One morning in January we all found invitations to a birthday party on our time cards; and lo and behold!

Sweetheart Ball — February, 1953.

it was a birthday party for Fisher! Refreshments were served in the Gold Ballroom that afternoon in honor of Fisher's first fifty years.

Suddenly at Fisher, all was silent. What was the matter? — Midyears!!! Perhaps the best way to describe this time in the life of the class of '54 would be "Stormy Weather." But as always we pulled through, losing very few of our classmates.

There were many more delightful times in store for us in our Junior year, including the hockey game at the Boston Garden, the Sweetheart Ball, the Globetrotters' game, and the baseball game at Fenway Park. But the most impressive time of our Junior year was Junior Week. It was during this week that the Mothers' Tea and Fashion Show were held. Some of our own girls were in the fashion show sponsored by Leeds Department Store. This big week in our lives as Juniors was brought to a close with our Junior Prom in the Gold Ballroom. This was our last social event as Juniors, and it was from here that we waltzed gaily into our Senior year. We knew, as the honor students of our class held the Daisy Chain for the Seniors, that it would soon be our turn to go forth from Fisher to a new and different life.

And now it was September again and we returned once more to Number 118, this time sure of what we were doing and with definite plans for doing it well. Gaily we hailed old friends; and with a little more confidence than before, we took up the burden of class work again. Acounting was behind us, we said, what could daunt us this year! Transcription soon proved that acounting had been but child's play. It certainly would have been quite a job to take a count of the wasted paper and frayed nerves at the end of a transcription class!

It was time to elect new leaders. Sue again became our president — an unspoken "thank you" for the wonderful work she had done for us during our Junior year. Our other officers were Sallie Tyler, Nancy Schultz, and Ruth Ann Cassidy.

We soon saw that something new had been added. Not only had our office machines room been made larger, but there were several other improvements. Among these was the outing at Cedar Hill planned for us. Classes were dismissed early that day and a good deal of fun was had by both the experienced Seniors and the poor new Juniors. This was certainly a step forward in getting to know all the newcomers.

On November 18, the Showboat Frolics was produced at Whitney Hall, Brookline, with quite a profit for the Senior Class. We were all surprised at the talent among us. Dad and Daughter Night this year was again a big success and a lot of fun for those participating in it. In December came our first formal dance of the year at the Hotel Somerset.

This year there were many things planned for us and many which we planned for ourselves. Among these were the Rodeo, the Harvard-Dartmouth game, a trip to the Gardner Museum, a night at "Pops," a theater party, the Ice Follies, and the Globetrotters' basketball game.

Last, and best of all, was the week of our graduation. Class Day, with speeches full of farewells and hopes for our future, left us in a nostalgic mood. That night our last social event, our Senior Prom, was held. It was wonderful to be together, but so sad to think of us all scattered in so short a time. The life of the class of '54 was coming to an end. And so it was. On June 13, 1954, the girls of the class of '54 graduated from Fisher Junior College and walked out these doors of learning to go their various ways, perhaps never to return.

But as we look back, we are glad and grateful for the short life of our class. We had many good times and passed through many trials together. We shall always remember the hard work, the good times, the helping hands, and the wonderful friends we made at Fisher.

—NANCY SCHULTZ

Introduction to Shorthand!

Halloween — 1953.

CLASS OF 1955

OFFICERS OF THE JUNIOR CLASS

President: Bettejane Payson

Vice-President: Lillian Salerno

Secretary: Minnie Bell Huiett

Treasurer: Dolores LeSaffre

The Junior Class entered through the portals of Fisher Junior College, lighthearted and carefree, on September 17, 1953. One hundred and nineteen girls, all hoping to become efficient secretaries, started on a new career. We settled down to the routine that was to become our life for the next two school years.

Being eager to participate in school activities, most of the girls joined various organizations — the Glee Club, the Student Council, and Phi Beta Gamma (the Commuters' Club). Several members of our class displayed hidden talent in the Minstrel Show put on by the Seniors. Many girls volunteered to support worthy causes such as the Red Feather Campaign, the March of Dimes, and the Heart Fund by collecting funds at events at the Boston Garden.

The biggest item on our agenda for the year was Junior Week. This included a lecture, the Mothers' Tea, various kinds of entertainment, and, most important, the Junior Prom. The Prom was a symbol of what our class worked for. This symbol for us was a chance to better ourselves and to acquire the knowledge with which to make our own way through life.

With our first year at Fisher behind us, we have made our basic foothold in the world of business.

—BETTEJANE PAYSON

JUNIOR I

First Row: B. Boynton, M. Huban, B. Bullard, T. Tselepis, N. Campbell, J. Wilson, P. Smiley, J. Franklin. Second Row: F. Hunnewell, J. Grenon, H. Pappathanasi, N. Rossi, J. Roberts, M. Thomson, B. Bell, C. Bears. Third Row: M. Contos, C. Nickerson, M. Borglin, S. McCullom, K. Ladas, M. Mozeen, E. Collini, C. Steeves. Fourth Row: B. Carlson, C. Burns, M. Porter, J. Rogers, J. Reenstierna, J. Scibelli.

JUNIOR II

First Row: M. Stevens, J. Rounds, T. Learnard, E. Mittel, L. Stec, K. LaBonte. Second Row: E. Shaw, S. Feinberg, N. Bates, J. Karger, A. Glassman, L. Campbell, P. Alexander, J. Walker. Third Row: C. Aronofsky, B. Gage, J. Ellis, C. Moore, R. Beatteay, S. Olson, P. Merritt, E. Hall, M. Buckley. Fourth Row: B. Payson, J. Williams, E. Smith, M. Coughlin, P. Cloherty, R. Longland.

First Row: J. Page, S. Ugone, B. Tardif, J. Costain, J. Hurley, J. McDunnah, B. Schaeberle, B. Lydon, M. Horgan. Second Row: A. Donnelly, M. Grant, N. Hall, J. Payson, M. Ransom, N. Cerasoli, L. Newman, B. Worcester, N. Taylor, H. McDonald, B. Prescott. Third Row: C. Wordell, B. Davis, F. Galicki, E. Nivison, J. Richardson, F. Gilbert, A. Chalfin, C. Haley, P. Lee, C. Noonan, C. Ernst, G. Allen, D. LeSaffre. Fourth Row: J. Tozier, L. Salerno, C. Sellers, I. Massey, J. Peterson, R. Smith, M. Huiett

JUNIOR III

CAFETERIA ASSOCIATES

Mrs. Leona E. Jennings, Mrs. Eleanor Catharin, Mrs. Susie E. McDade.

MAINTENANCE

Mr. Thornton Porter,
Mr. Hugh MacKay.

First Row: M. Bull, M. Babine, M. Person, E. King, J. Whittier, Z. Perry, J. Rogers. Second Row: B. Thompson, J. Medeiros, M. Pickhardt, J. Leach, D. Skypeck, B. Landry, A. Morin, M. Houghton, J. Franklin. Third Row: H. Rosen, P. Lanouette, J. Riley, J. Ramsay, M. Gibbons, S. Shaw.

FLORENCE HALL

When we first came to live in Florence Hall, it seemed as if graduation was a long time away. Now that "that" day has finally come and we look back on the days we have spent with classmates and friends at "112", we realize how short the time has really been.

None of us will ever forget the parties that were held after "lights-out", the dances, or studying for tests, or how hard we worked to make the dorm parties and the party for the children at the Little House events to remember.

Now we say goodbye to the Juniors in Florence Hall and thank you to our housemother, Mrs. Moulton, for taking care of all her little angels for two years.

EDMUND HALL

Edmund Hall is located at 114 Beacon Street and is a twin building to Florence Hall at 112 Beacon Street. This dormitory is named for one of the co-founders of the college, Mr. Edmund H. Fisher. It accommodates twenty-eight girls and our housemother, Mrs. Walter Kidder. The twenty-eight girls living at Edmund Hall this year represent the states of Connecticut, Maine, Massachusetts, Michigan, New Hampshire, New York, Vermont, and we have one girl from Manila!

Our house officers this year were Faye Robbins, House Clerk; Jacqueline March, Social Chairman; Janice Hermance, Secretary; and Althea Hanscom, Treasurer.

First Row: K. Swart, A. Hanscom, J. Adams, E. Smith. Second Row: I. Townsend, S. McMackin, G. Padilla, J. March, A. McAlister, Mrs. Kidder, J. Hermance, J. Payson, L. Campbell, F. Hunnewell. Third Row: C. Arsenault, M. Conlon, B. Shuster, C. Quimby, L. Kemp, M. Ransom, F. Robbins, M. Porter, C. Haley, N. Mesnick, M. Sychevsky, R. Smith, A. Magee, S. Ugone, J. McLauchlan.

First Row: I. Kroencke, J. Page, H. McDonald, S. Tacetta, M. Kelly, M. Roussin, C. Burns. Second Row: S. Stover, C. Giroux, K. Hazard, J. Mallett, J. Guiou, B. Carlson, S. Gortner, J. Landers, J. Rollins, C. Glickman, B. Bauer, Mrs. Chase.

ANDREW HALL

The girls at 181 Beacon Street spent a wonderful and hectic year here at Andrew Hall. Many events made this possible. First, our housemother, Mrs. Grace Palmer, was taken ill and had to leave for a short while. Mrs. Myrtle Chase took over and did a fine job. Mrs. Chase was with us until the early part of February when Mrs. Palmer returned.

Under the leadership of our houseclerk, Inge Kroencke, the girls at Andrew planned many social events including teas, coffee hours, and outings. A Christmas party and a Halloween party were also held.

The girls at Andrew agree that half our fun at college was the result of living at 118 Beacon.

SARAH MORTIMER HALL

Sarah Mortimer Hall, located at 86 Marlborough Street, is a large, five-story building housing forty girls and our housemother, Mrs. Mildred Clarke.

Among that many pleasant things we do besides studying are dorm parties, hay rides, theater parties, and card games. Whatever door you open, you are sure to find someone busily knitting argyles, sweaters, hats and/or various other kinds of knitted accessories. Of course, you may also find a few studious ones trying to get ahead!

Our dormitory days will long be remembered as some of the most pleasant while attending Fisher Junior College.

First Row: N. Rossi, C. Turner, J. Rounds, J. Costain, J. Hurley, J. Vaine, L. Bayerle. Second Row: M. Miller, B. Tardif, L. Kniager, A. McLean, L. Stec, L. Marchildon, E. Mulnite. Third Row: L. Russell, N. Farrar, B. Bullard, A. Tooker, J. Zimmerman, M. Provencher, J. Bartlett, S. Larsen, M. Glow, N. Risdal. Fourth Row: S. Tyler, B. Madden, G. Allen, J. Woodcock, M. Huiett, B. Payson, B. Gage, P. Smiley, Mrs. Clarke, Mrs. Plante.

ACTIVITIES
Doris Slauer

Officers of the Student Council First Row: J. Capen, Mrs. Hurley, Mrs. Fritz, J. Wilson. Second Row: B. Boynton, I. Massey, J. Peterson, J. MacDonald, A. Frantello.

STUDENT COUNCIL

The purpose of the Student Council is to act as a liaison between the Administration and the student body. Its activities cover the discussion of school policies, assistance in disciplinary matters, discussion of the social and school calendars for the year, planning and editing the student handbook, and general liaison work for the students.

The Student Council is composed of four committees: the Social Committee which handles all social functions of the school; the Advisory Committee which meets with members of the faculty to discuss such things as the type of assemblies the girls would enjoy; the Accessory Committee which handles the ordering of pins, blazers, rings and the like; and the Service and Handbook Committee which handles any odd jobs that have to be done and the editing of the handbook.

DORMITORY COUNCILS

East dormitory has its own judiciary board consisting of a selected group of girls. It is the function of this board to attempt to settle all problems which arise in the dormitory.

The council consists of the houseclerk; a two-year senior, who is the social chairman; a two-year junior; and a one-year student. The number of girls on the council varies with the size of the dormitory.

The Inter-dorm Council, the houseclerks, meet monthly to discuss the activities and happenings of each dorm.

By working with the students, the housemother, and the Administration, each dormitory council settles its own problems and makes the dorm it represents a more desirable place in which to live.

First Row: P. Lanouette, D. Skypeck, L. Bayerle, P. Smiley. Second Row: S. Shaw, M. Pickhardt, C. Arsenault, F. Robbins, J. March. Third Row: C. Burns, C. Giroux, I. Kroencke, N. Farrar, J. Woodcock, B. Payson.

PHI BETA GAMMA

(Commuters)

First Row: B. Petumenos, L. Sherman, J. Miller, J. Lundskog, C. Bears, N. Bates, A. Glassman, J. Roberts, M. Horgan, B. Schaeberle. Second Row: E. McIntire, M. Woodall, S. Smith, N. Schultz, Mrs. Plante, M. Baldwin, H. Lehr, S. MacGoldrick, J. Wilson, M. Mozeen, E. Collini. Third Row: C. Gordon, M. Nickerson, S. Harris, M. Borglin, K. Ladas, S. McCullom, F. Galicki, I. Massey, S. Saidnawey, C. Steeves, C. Ernst, M. Thomson, C. Hagen. Fourth Row: E. Shaw, J. Karger, J. Grenon, N. Mariano, J. Twomey, L. Cronin, J. Lewis, J. Reenstierna, C. Sellers, P. Alexander, S. Feinberg, C. Lampinen.

HOME RESIDENCE

First Row: C. Edwards, J. Maycock, M. Ayer, E. Nivison, L. Lielbardis, M. Ham. Second Row: J. Perry, B. Carver, K. Sears, B. Prescott, M. Buckley, B. Bell, J. McDunnah, B. Mooers, B. Lydon.

SPANISH CLUB

First Row: J. Ramsay, D. Skypeck, M. Lunny, Mrs. Rinks, B. Schaeberle, J. Capen, J. Landers. Second Row: I. Massey, A. Magee, R. Donoghue, K. Sears, M. Baldwin, A. Rich, E. Barrett.

FASHIONS TO A "T"

The Mother and Daughter Tea and Fashion Show was held during Junior Week, 1953. The Fashion Show was presented at New England Mutual Hall, sponsored by Leeds of Boston. Louise Morgan, celebrated Boston radio and television star, was the commentator. Fifteen of Fisher's own students modeled, and five professional models added to the bevy of beautiful girls.

The fashions shown were typical of what the well-dressed girl would wear from dawn to dusk. Everyone enjoyed seeing the lovely fashions and went home with visions of a new wardrobe dancing about in her head!

After the show, tea was served in the Gold Ballroom of the College, with the Junior and Senior Officers pouring.

MINSTREL SHOW

Our minstrel show, the SHOWBOAT FROLICS, under the direction of Alberta Frantello, was a huge success. It was held on Wednesday, November 18, at Whitney Hall, Brookline, Massachusetts.

Although there were times when we thought our chances of putting on the show were slim, we pulled through, thanks to Miss Madeleine M. Devine, Alberta Frantello, Sue Gortner, Janet Twomey, and Louise Sherman, who gave their all.

Our Tambourine Girls worked as hard as any to perfect their routine. The End Men had a few surprises: scooters, cap guns, bells, horns, those jokes, AND the perfect (?) harmony in "Moonlight Bay"!

First Row: F. Hunnewell, J. Hermance, L. Bayerle, L. Kemp, B. Mooers, J. Perry, L. Leilbardis, C. Hagen. Second Row: B. Petumenos, B. Gage, A. McLean, J. Bartlett, B. Madden, M. Thomson, J. Grenon, J. Wilson, M. Houghton, C. Lampinen. Third Row: P. Smiley, M. Borglin, J. Twomey, J. Hodgkins, N. Mariano, M. Mahanna, C. Sellers, M. Huiett, J. Rollins, M. Baldwin, M. Huban. Fourth Row: E. Mulnite, N. Campbell, S. Tyler, E. Smith, J. Landers, J. Lewis, D. Slauer, M. Person.

GLEE CLUB

Under the able direction of Mr. Louis Siagel, the sweetest voices this side of heaven can be heard emanating from the ballroom every Thursday afternoon when the Glee Club rehearses. The girls made their first "public" appearance at the Thanksgiving Assembly. Janet Twomey accompanied the group at the piano and did an excellent job!

The Glee Club participated next in the Dad and Daughter Night program, where they were warmly received. "I Believe," "April in Portugal," and "I'm Gonna Wash That Man Right Out Of My Hair" were the three selections that were presented by the girls. Then came the Christmas performance. As the Glee Club sang the "Halleluiah Chorus" at the annual pre-holiday assembly, the true meaning of Christmas was surely re-born in the hearts of everyone present.

The Glee Club is a favorite organization at Fisher. The girls love the opportunity to get together and relax by singing their hearts out!

DAD AND DAUGHTER NIGHT

Fisher Junior College was a busy place on the night of Tuesday, December 8, 1953. This was Dad and Daughter Night. The girls, eager to put on a good show for their Dads, had been rehearsing for three weeks.

The show was based on well-known songs of past years. Dramatizations of such songs as "Me and My Shadow," "Side by Side," and "Collegiate" were presented. Among the group numbers were the comical, "Shanty in Old Shanty Town," "When You Wore A Tulip," a presentation of Spanish songs by the Spanish Club, and three numbers rendered by the Glee Club.

Shining future stars of Broadway were to be found in the specialty numbers of the show. Jane Landers, Mavis Bentley, Nancy Taylor, and Edna Hirshberg were splendid in their vocal renditions; while Beverly Lydon (Fisher's "My Heart Belongs to Daddy" girl) and Leah Cronin (the "Gentlemen Prefer Blondes" brunette) danced and sang their way through these two lively numbers. Instrumentals were presented by Judy Capen at the piano, and Mr. Richard and Miss Roberta Doyle on the xylophone, accompanied by Mrs. Doyle at the piano.

The show was topped off by a community sing; and a song, written especially for this show by Suzanne Gortner, Janet Twomey, and Leah Cronin, was sung to the Fathers by the cast.

The entire evening was a complete success thanks to the untiring efforts of Mrs. Hurley and Mrs. Fritz, faculty advisers; Leah Cronin, director; Janet Twomey, pianist; and Marilyn Grant who acted as Mistress of Ceremonies. After the entertainment, refreshments, beautifully prepared by Mrs. Petherick and her committee, were served in the President's office.

—JANET TWOMEY

First Row: L. Sherman, J. Bartlett, A. McLean, N. Schultz, J. MacDonald. Second Row: J. Landers, B. Bauer, J. Twomey, Miss Cunningham, M. Mahanna, D. Slauer, L. Kniager.

THE BEACON STAFF

THE FISHER FLASHES

First Row: E. Shaw, L. Stec, M. Lunny, Miss Roman, M. Bentley, M. Houghton, R. Donoghue. Second Row: B. Madden, J. Christian, S. Gortner, L. Lielbardis, C. Hagen, K. Ladas, J. Roberts, M. Baldwin, S. Shaw, N. Schultz. Third Row: M. Ayer, J. Twomey, L. Cronin, J. Landers, B. Bauer, S. Tyler.

Editor:
Marilyn Lunny
Assistant Editor:
Lorraine Stec
Secretary:
Mavis Bentley
Business Manager:
Marilyn Houghton
Social Manager:
Livie Lielbardis
Faculty Adviser:
Miss Irene Roman

PULL OUT THAT
PLUG

Everywhere Faithful

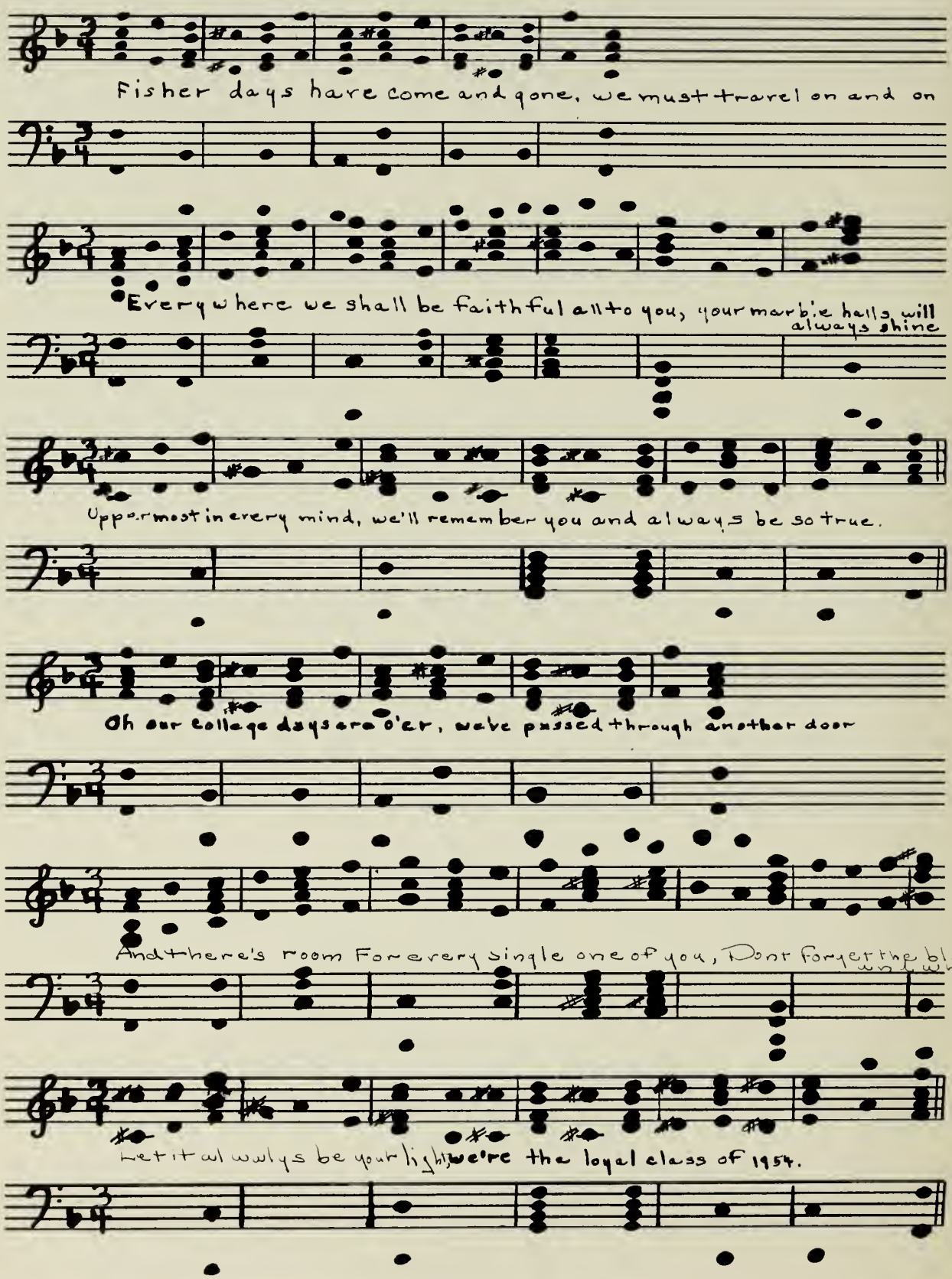

CLASS WILL

WE, THE OMNIPOTENT SENIORS of the Class of '54 hoping that we are about to graduate from, leave, or otherwise be evicted from this institution of learning, Fisher Junior College, suffering from a surplus of education, being faced with the cruel vicissitudes of life, and trusting that we are of a sound and disposing mind, despite rumors to the contrary, therefore not acting under duress, fraud, or undue influence of any persons whomsover, have banded together to draw up this, our last will and testament.

TO:

Mr. Sanford: Our sincere appreciation for making all our days at Fisher memorable ones.

Mr. Myron: A camera caddy to assist him with his photographic equipment.

Mr. Albert: A never-ending demand for Fisher graduates.

Mr. Carty: One big closet in which to keep all his supplies.

Miss MacDonald: A trust fund of $5 bills and an unbreakable record entitled, "I Can Do It."

The Secretaries: A machine that types as they talk to it.

Public Relations Staff: A neon sign that says, "Come to Fisher Junior College."

Ladies of the Cafeteria: An automatic dishwasher.

Mr. and Mrs. McKay: An atomic-powered mop so they can speed through the building in five minutes.

The Faculty: A class of all "A" students so as to make exams and grades unnecessary.

The Juniors: An escalator up to the fifth floor to save their much-needed energy for transcription class.

The School: Our thanks for the valuable knowledge, the wonderful memories, and the lasting friendships that we have gained from our days at Fisher Junior College.

Signed and sealed this thirteenth day of June, in the year of our Lord one thousand nine hundred fifty-four, of the Independence of the United States of America the one hundred seventy-eighth, of the existence of Fisher Junior College the fifty-first.

Witnesses:

The Jones Boy
Who Dunnit
Old Man River

Joan MacDonald
Mona Mahanna
Eleanor Schwartz
Attorneys-at-Law

FISHER JUNIOR COLLEGE
FOUNDED 1903
A PROFESSIONAL SCHOOL FOR SECRETARIES
118 BEACON STREET
BOSTON 16

June 13, 1954

And now, good-bye,

There is always a touch of the bittersweet in bidding farewell: Sad because one looks back upon the things which she has come to know and to like (if not to love) and ponders that soon these will be gone, gone forever; sweet because she looks back with a feeling of accomplishment upon the things which she has done well and ahead with the joy of anticipation toward the new life which is about to unfold before her. What will it be like!

Betwixt the sad and the glad, may I take a little spot to say "Good-bye," not as a word of final parting, but as the expression of my true wish: God be with ye, today, tomorrow, and for all day, every day.

Thank you for being with us; for running through the halls and tumbling down the stairs; for your harmless pranks and your normal misdemeanors; for the laughter and happiness of your youth and your carefree hearts; for sitting in our classes and giving us the opportunity to teach you--for we have loved it; for the problems which you have brought to us to help you solve, for there is joy in helping others; for letting us give anything that we could give you, for there is warmth to the spirit in giving; for letting us share your sadness, for there is comfort in sharing.

Thank you for touching our lives; for the love, the life, and the learning which being with you has brought to us--and we hope, oh so deeply, that you, too, have tasted of love and life and learning through being with us.

God be with you and fare thee well. I have but one last thought to give you in parting --

May the good Lord bless you and keep you always,

Roberta C. Macdonald

Complete Photographic Service

To

The

1954

BEACON

SARGENT STUDIO

★

154 BOYLSTON STREET

BOSTON 16, MASSACHUSETTS